

**2.3.20 Student Results → Pastoral Results**



**TrackOne**  
S T U D I O

This document will assist you in navigating through the Learning Analytics Suite as both an Administrator, and as a set user type with fewer permissions enabled in their setup, ie. Staff or Student. Please carefully review all instructions set out in the Help Documentation made available.

If you require further expansion or assistance at any point in the document, please do not hesitate to contact TrackOne Studio Support through the Help Desk by sending an email to [helpdesk@trackonestudio.com](mailto:helpdesk@trackonestudio.com).

## Introduction to Pastoral Results

The **Pastoral Results** section (under the **Student Results** area) contains information about the student's pastoral (behavioural) performance.

The screenshot displays the 'Demonstration School Learning Analytics Suite' interface. On the left is a vertical navigation menu with icons and labels for various sections: Analytics (Go to Administration), Home, Student Results (School Results, Continuous Results, Pastoral Results, External Results, Advanced Analysis, Student Profile), Class Results, Class Tools, Data Entry, Subject Results, Cohort Results, Pastoral Care, External Results, Reports, Awards, and Academic Mentoring. The 'Pastoral Results' option is highlighted. On the right is a horizontal navigation bar with 'Student Results' and its sub-items: School Results, Continuous Results, Pastoral Results (highlighted), External Results, Advanced Analysis, and Student Profile. The main content area is titled 'Pastoral Results - Find Student' and includes search fields for Student Code, Family Name, and Given Name, a 'Current Students' checkbox, and 'Find Student' and 'Load Student' buttons. Below this is a table of student results:

	Student Id	Yr	Surname	Given Names	DoI
➤	S235544	12	Adatschi	Thomas	Current
➤	S117557	12	Anstey	Grace	Current
➤	S869135	12	Ashworth	Hugo	Current
➤	S539435	11	Adatschi	Dexter	Current
➤	S832355	11	Andrews	Ava	Current

Below the table is a 'Student Details' section with a placeholder for a student profile and a list of fields: Student Code, Given Name, Surname, Parent(s), Year Level, Student Notes, and IB Student. A horizontal menu bar below this contains tabs for Behaviour, Absence, Incidents, Student Goals, Student Wellbeing, School Activities, Notes, Results (selected), External, Advanced, and Profile. At the bottom is an 'Engagement History Chart' section with checkboxes for Student Engagement and Cohort Engagement, and a label for the Engagement History.

This area may be accessed from the main menu (above) or the blue horizontal menu bar. The main menu will require the user to search for the student again, whilst the blue bar will automatically populate the page with the selected student.

# Pastoral Results → Behaviour

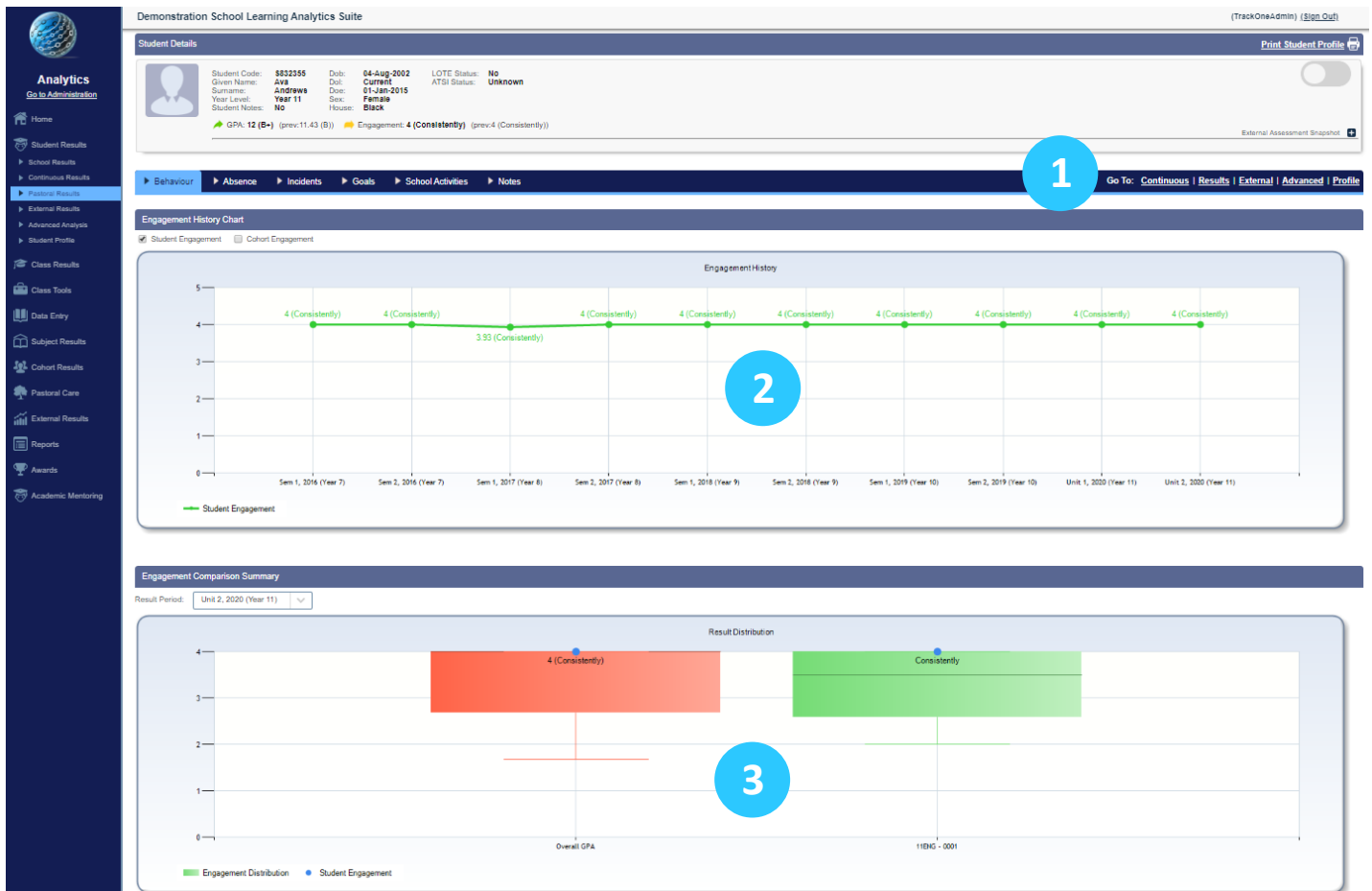

1. The blue menu bar allows the user to move between areas without changing the student.
2. **Engagement History** charts the student's engagement results in a subject over time.
3. **Engagement Comparison Summary** is a Box and Whisker plot, showing the median, quartiles, range and interquartile range for a set of data values.

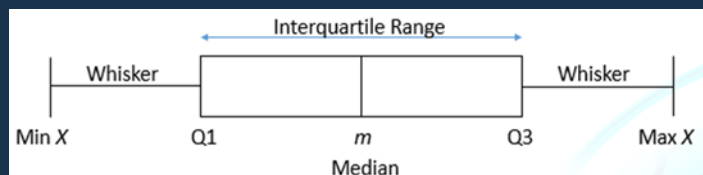

**Engagement Comparison Summary** plots the student's engagement position (blue dot) within each subject relative to their cohort.

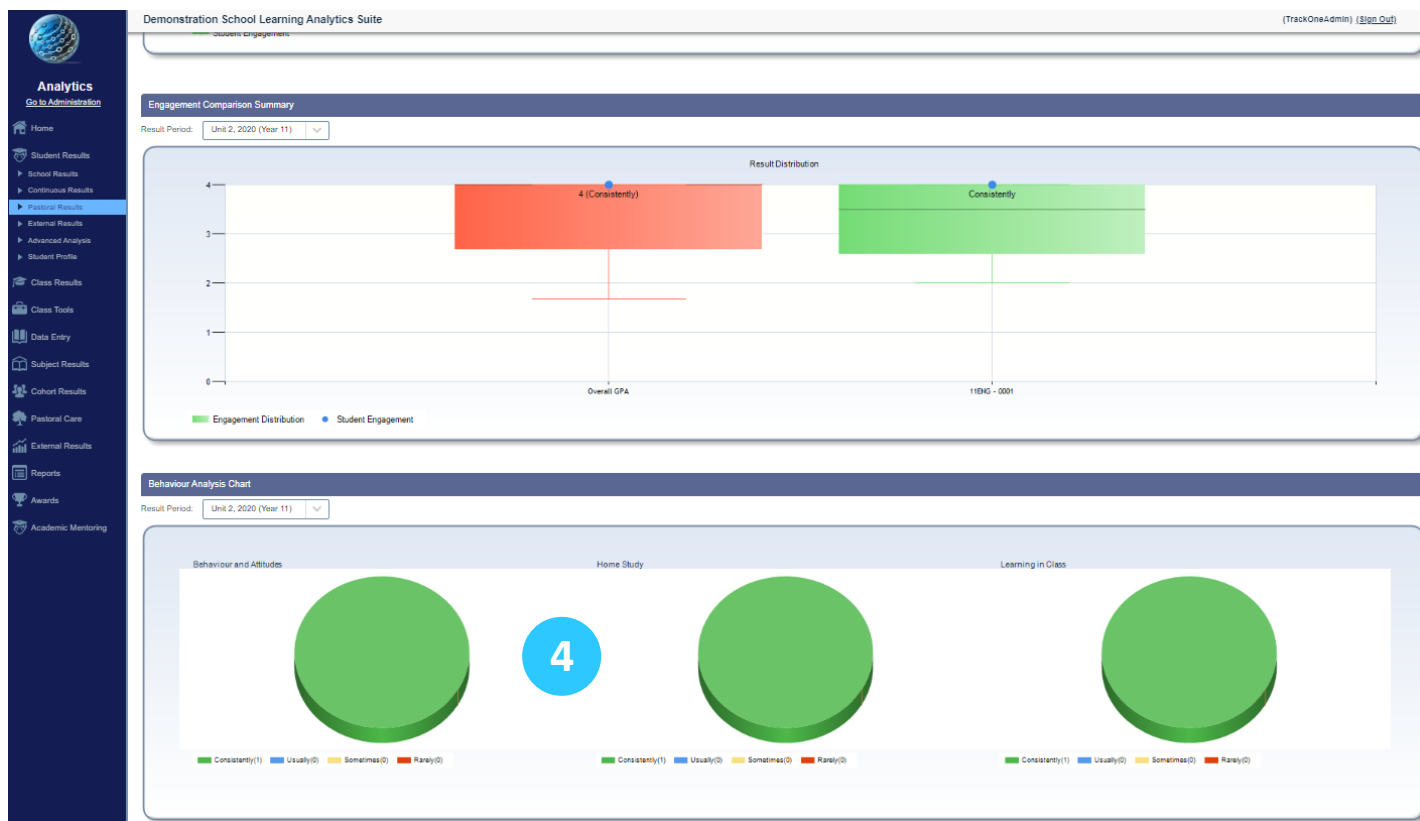

4. **Behaviour Analysis** charts the number of results a student has received for each behavioural criterion. For instance, in the example above, it plots the number of teachers who reported the student's **Home Study** as '**Consistently**'.

## Pastoral Results → Absence

A student's **Absence** page shows attendance data for current, as well as historical periods.

**Demonstration School Learning Analytics Suite** (TrackOneAdmin) (Sign Out)

**Pastoral Results - Find Student**

**Student Details** [Print Student Profile](#)

Student Code: 5117557 Dof: 04-Oct-2001 LOTE Status: No  
 Given Name: Grace Dof: Current ATSE Status: Unknown  
 Surname: Anstey Dof: 01-Jan-2014  
 Year Level: Year 12 (Confidential) Sex: Female  
 Student Notes: (Confidential) House: Red  
 GPA: 8.67 (C) (prev:8.63 (C)) Engagement: 3.33 (Usualty) (prev:3.5 (Consistently))

**Behaviour** **Absence** Incidents Goals School Activities Notes

Go To: Continuous Results External Advanced Profile

**Absentee Details**

Show: All Absences Type: All Absence Types Reason: All Absence Reasons

Date Absent	Start	End	Absence Type	Reason	Note
13-Sep-19			Absent	Exam	Absence Note
12-Sep-19			Absent	Exam	Absence Note
11-Sep-19			Absent	Exam	Absence Note
10-Sep-19			Absent	Exam	Absence Note
09-Sep-19			Absent	Exam	Absence Note
04-Sep-19			Absent	Exam	Absence Note
03-Sep-19	8:25 AM	3:10 PM	Absent	Unwell	Absence Note
26-Aug-19	9:35 AM	3:10 PM	Early Departure	Unwell	Absence Note

**Absence History Chart**

Show: Absent from School

Absence History (2020 - 2018)

10  
8  
6  
4  
2  
0

January February March April May June July August September October November December

1 5 1 1 1 1 1

Absent from School (2018) Absent from School (2019) Absent from School (2020)

**Absence History Summary**

Absent from School		2019
Semester 2		1
Semester 1		7

Late for School		2019
Semester 2		1
Semester 1		1

- Absence Details** lists the number of absences for the student. The user may choose to show all absence types or select a specific category.
- This information may be exported as an Excel spreadsheet.
- Absence History** charts the student's absences and late arrivals over the past three years (broken down by month). The user may choose to display all absence types or one specific category.

## Pastoral Results → Incidents

A student's **Incidents** page shows incident data for current, as well as historical periods.

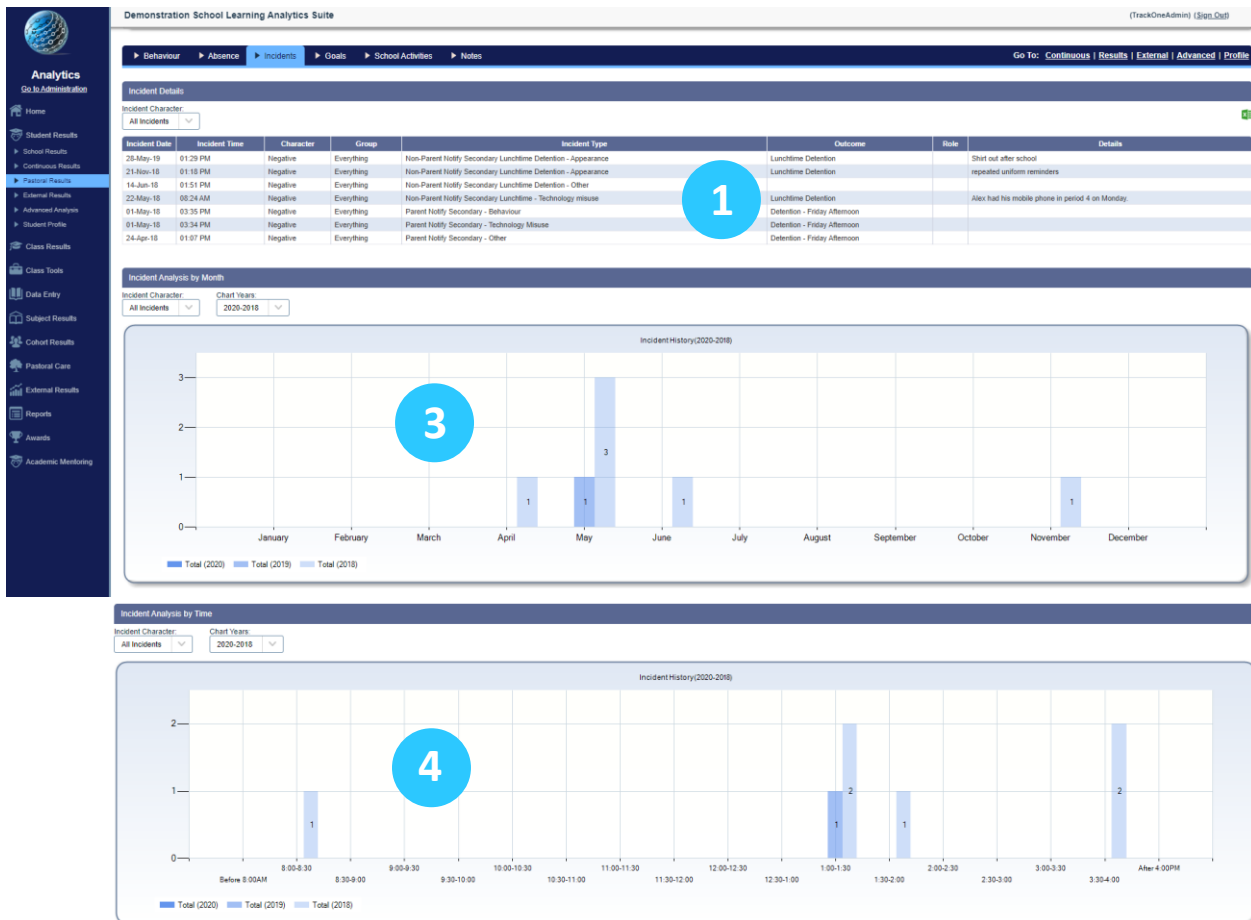

- Incident Details** lists the number of incidences for the student. The user may choose to show all incident types or select a specific category.
- This information may be exported as an Excel spreadsheet.
- Incident History by Month** charts the student's incidences over the past three years (broken down by month). There is however the option to display just one specific calendar year. The user may choose to display all incident types or one specific category.
- Incident History by Time** charts the student's incidences over the past three years (broken down by time of day). There is however the option to display just one specific calendar year. The user may choose to display all incident types or one specific category.

## Pastoral Results → Student Goals

A student's **Goals** page shows student goal setting data for the current pathway, as well as historical periods.

**Demonstration School Learning Analytics Suite** (TrackOneAdmin) (Sign Out)

**1** Select the **Student Goals** tab.

**2** Goal setting pathways can be seen under the **Historic Goals** heading.

**3** The student's current goal setting is displayed under **Learning Reflection**.

**4** The student's current goal setting status is displayed on the right hand side.

**Analytics**  
Go to Administration

Home  
Student Results  
School Results  
Continuous Results  
Pastoral Results  
External Results  
Advanced Analysis  
Student Profile  
Class Results  
Class Tools  
Data Entry  
Subject Results  
Cohort Results  
Pastoral Care  
External Results  
Reports  
Awards  
Academic Mentoring  
Parent Gateway

Behaviour Absence Incidents **Student Goals** Student Wellbeing School Activities Notes Go To: Continuous Results External Advanced Profile

**Historic Goals**

Year	Semester	Survey Name	Started	Ended	Year Level	Status
2019	2	My Learning Path Semester 2, 2019	01-Jul-2019	31-Dec-2019	9	Started

**My Learning Path Semester 2, 2019 (01-Jul-2019 - 31-Dec-2019): Closed** Mentor: OXL Status: **Started**

**Learning Reflections**

Reflect on your learning from Semester One. What are you happy with and what do you feel you need to develop?

**3**

**4**

**Learning Reflection**

Reflect on your learning to this point and for each area, rate yourself on the scale between 1 and 5 (with 5 being the best).

Reflect on your behaviour to this point and rate yourself on the scale of 1 to 5 (best).

0 1 2 3 4 5

Reflect on your engagement with learning to this point and rate yourself on the scale of 1 to 5 (best).

0 1 2 3 4 5

Reflect on your preparedness for learning to this point and rate yourself on the scale of 1 to 5 (best).

0 1 2 3 4 5

Reflect on your attention to homework to this point and rate yourself on the scale of 1 to 5 (best).

0 1 2 3 4 5

How satisfied are you with your personal performance? Rate yourself on the scale of 1 to 5 (very satisfied).

0 1 2 3 4 5

Need Help?

1. Select the **Student Goals** tab.
2. Goal setting pathways can be seen under the **Historic Goals** heading.
3. The student's current goal setting is displayed under **Learning Reflection**.
4. The student's current goal setting status is displayed on the right hand side.

## Pastoral Results → Student Wellbeing

A student's **Wellbeing** page shows student wellbeing survey data for the current pathway, as well as past periods (often set to a weekly frequency).

**Demonstration School Learning Analytics Suite** (TrackOneAdmin) (Sign Out)

1. **Student Wellbeing** tab

2. **Historic Goals** table

	Year		Survey Name	Started	Ended	Year Level	Status
▶	2020		My Wellbeing	20-Apr-2020	26-Apr-2020	9	Not Started
▶	2020		My Wellbeing	13-Apr-2020	19-Apr-2020	9	Not Started
▶	2020	1	My Wellbeing	12-Apr-2020	12-Apr-2020	9	Not Started

3. **My Wellbeing** (20-Apr-2020 - 26-Apr-2020): Closed

4. **Wellbeing Status**

How do you feel you achieved or progressed academically last week?

Not Set Not So Good Average / Normal Great

How do you feel you achieved or progressed in extracurricular areas last week (e.g. physical fitness, music, hobbies)?

Not Set Not So Good Average / Normal Great

How do you feel your relationships with family and friends progressed last week?

Not Set Not So Good Average / Normal Great

How are you feeling emotionally today (only choose your strongest one emotion)?

☐ Overwhelmed / Distressed ☐ Sad ☐ Confused / concerned ☐ Anxious / worried ☐ Content / Normal ☐ Happy / Excited

**Wellbeing Habits**

Do you have your materials ready for School today?

☐ Yes ☐ No

How did you sleep last night?

Not Set Not So Good Average / Normal Great

1. Select the **Student Wellbeing** tab.
2. Wellbeing pathways can be seen under the **Historic Goals** heading.
3. The student's current wellbeing survey is displayed under **My Wellbeing**.
4. The student's current wellbeing survey status is displayed on the right hand side.



## Pastoral Results → School Activities

A student's **Activities** page shows co-curricular data for current, as well as historical periods.

Student Details

Print Student Profile



Student Code: **S285819**    Dob: **02-Mar-2005**    LOTE Status: **No**

Given Name: **Lucy**    DoI: **Current**    ATSI Status: **Unknown**

Surname: **Betterton**    DoI: **01-Jan-2014**

Year Level: **Year 9**    Sex: **Female**

Student Notes: **Yes**    House: **Black**

👉 GPA: **13.29 (A-)** (prev:13 (A-))    🏆 Engagement: **4 (Consistently)** (prev:4 (Consistently))

External Assessment Snapshot 

1

► Behaviour

► Absence

► Incidents

► Student Goals

► Student Wellbeing

► School Activities

► Notes

Go To: [Continuous](#) | [Results](#) | [External](#) | [Advanced](#) | [Profile](#)

Activity Type: All Activity Types

2

Year	Semester	Activity Type	Activity	Activity Level	Characteristics	Score
2020	2	SPORT	TAS Girls' Volleyball			0
2020	1	SPORT	TAS Netball			0
2020	1	SPORT	TAS Girls' Basketball		Team Achievement: Team Sportsperson	0
2020	1	MUSIC	Ensembles			0
2019	2	MUSIC	Ensembles			0
2019	2	ANNUAL ACADEMIC AND SUBJECT AWARDS	Academic Excellence Award		Year: 8	0
2019	2	EXTRA CURRICULAR	Maths ICAS Competition			0
2019	2	SPORT	TAS Girls' Volleyball		Team Achievement: Team Sportsperson	0
2019	1	MUSIC	Ensembles			0
2019	1	SPORT	TAS Girls' Basketball			0
2019	1	SEMESTER ACADEMIC AWARDS	Principal's Award for Outstanding Academic Achievement			0
2018	2	MUSIC	Ensembles			0
2018	2	EXTRA CURRICULAR	English ICAS Competition			0
2018	2	EXTRA CURRICULAR	Maths ICAS Competition			0
2018	2	SEMESTER ACADEMIC AWARDS	Principal's Award for Outstanding Academic Achievement			0
2018	1	MUSIC	Ensembles			0
2018	1	SEMESTER ACADEMIC AWARDS	Principal's Award for Outstanding Academic Achievement			0
2018	1	SPORT	TAS Girls' Basketball		Team Achievement: Most Valuable Player	0
2018	1	PERFORMING ARTS	College Musical			0
2017	2	SERVICE	Bridge Builder			0
2017	2	SERVICE	Girls' Education			0
2017	2	MUSIC	2016 Ensembles			0
2017	2	SPORT	JTAS Athletics			0
2017	1	SERVICE	Bridge Builder			0
2017	1	MUSIC	2016 Ensembles			0

3

1. Select the **School Activities** tab.
2. Select the activity type (default will show all student activities).
3. The student's co-curricular activities are shown in a table.